

SIPF

(STATE INSURANCE & PROVIDENT FUND)

1. GENERAL INFORMATION: -

An online work flow based application for employees of Government of Rajasthan covering:

- ✓ State Insurance
- ✓ Provident Fund
- ✓ Auto Payment System
- ✓ Management Information System

Employee can apply for the below Applications:-

- ✓ GPF Withdrawal –Auto Payment System
- ✓ GPF Claim
- ✓ SI Loan
- ✓ SI Claim

Application URL- <https://sso.rajasthan.gov.in/signin>

Once login in SSO please click on the SIPF (NEW) Application Icon to login into SIPF application

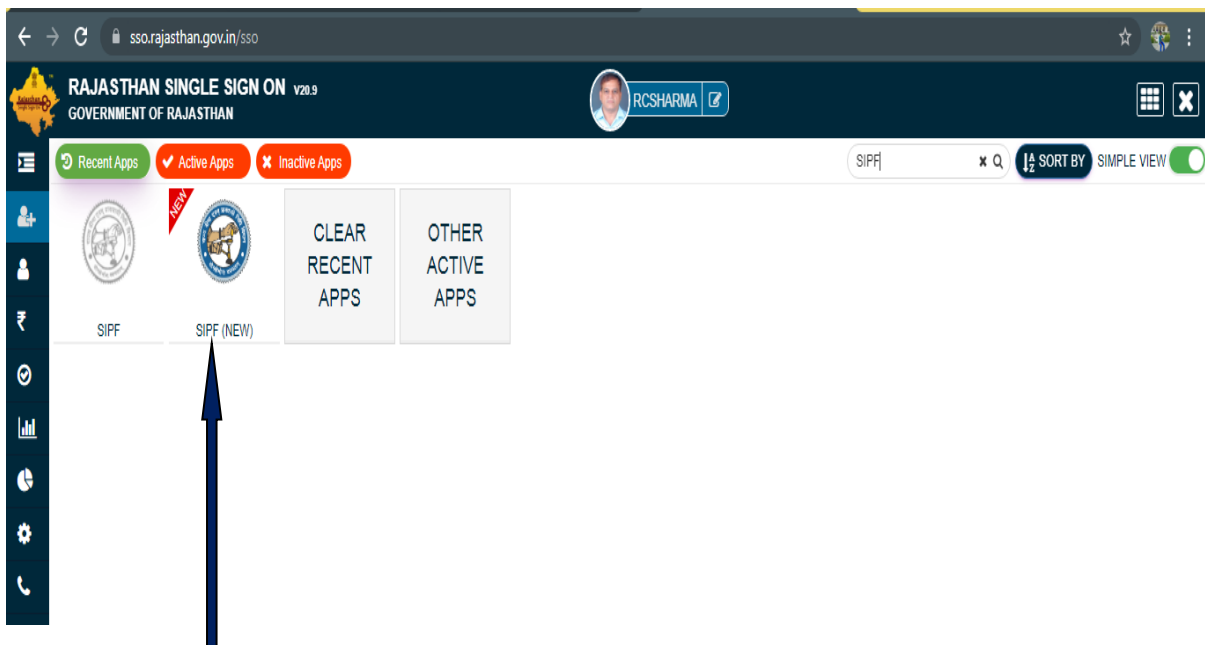

Click on the shown button to login

1. Employee Dashboard :-

Employee Dashboard has all the information related to

- Profile Details
- Service Details
- Salary Details
- Transaction details
- Notification
- GPF/NPS details
- SI details
- eBag Details
- Family/Nominee Details

Profile	Service	Salary	Transactions	Notifications
Profile Details:				
S/O :	H S SHARMA			
Birth :	15-AUG-1961			
Email :	sharmar15@gmail.com			
Contact No :	9982186929			
DDO :	ADDITIONAL DIRECTOR DDO DOITC-1888			
Unit :	SECRETARIAT-19			
PM ID :	1163827			
Emp ID :	RJJP198919006250			

GPF	SI	Raj Credit	SI Debit	GPF Debit
Service Details:				
Account No :	631392			
OB :	1002735.36			
#Receipts:	1260210			
₹ Year Interest :	51426.26			
₹ Total:	2314371.62			
₹ Withdrawal Amount:	0			
₹ Closing Balance:	2314371.62			

E Bag GPF	E-Bag SI	E-Bag Other Documents	E-Bag Applications	Update E-Bag
8	6	0	57	Update E-Bag

- In top Header [Help Desk](#) button is available for any query or user help documents
- Employee's can verify their data in 1st box.
- Employee's can check their summary data of related scheme in 2nd box.
- By the 2nd Box user can go to their respective scheme dashboard like GPF/NPS/SI

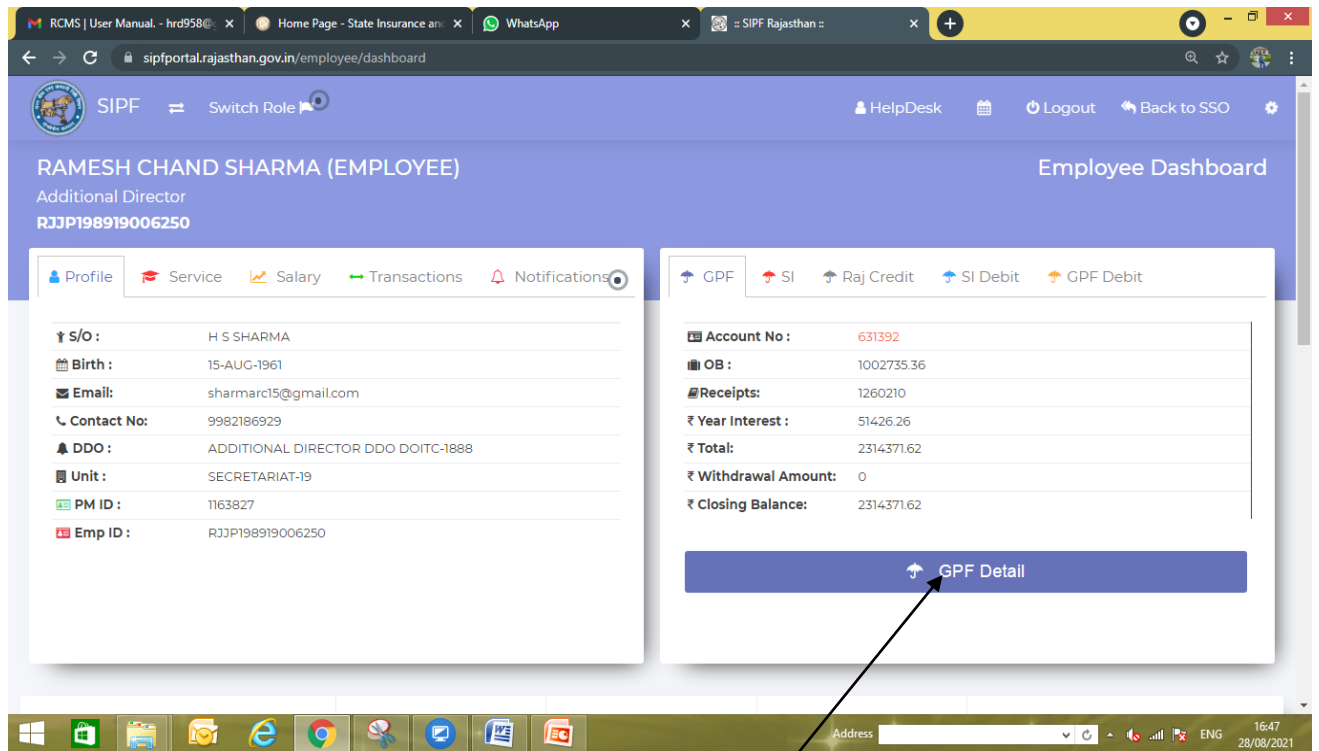

- For GPF related Operations you need to click on **GPF Detail** button

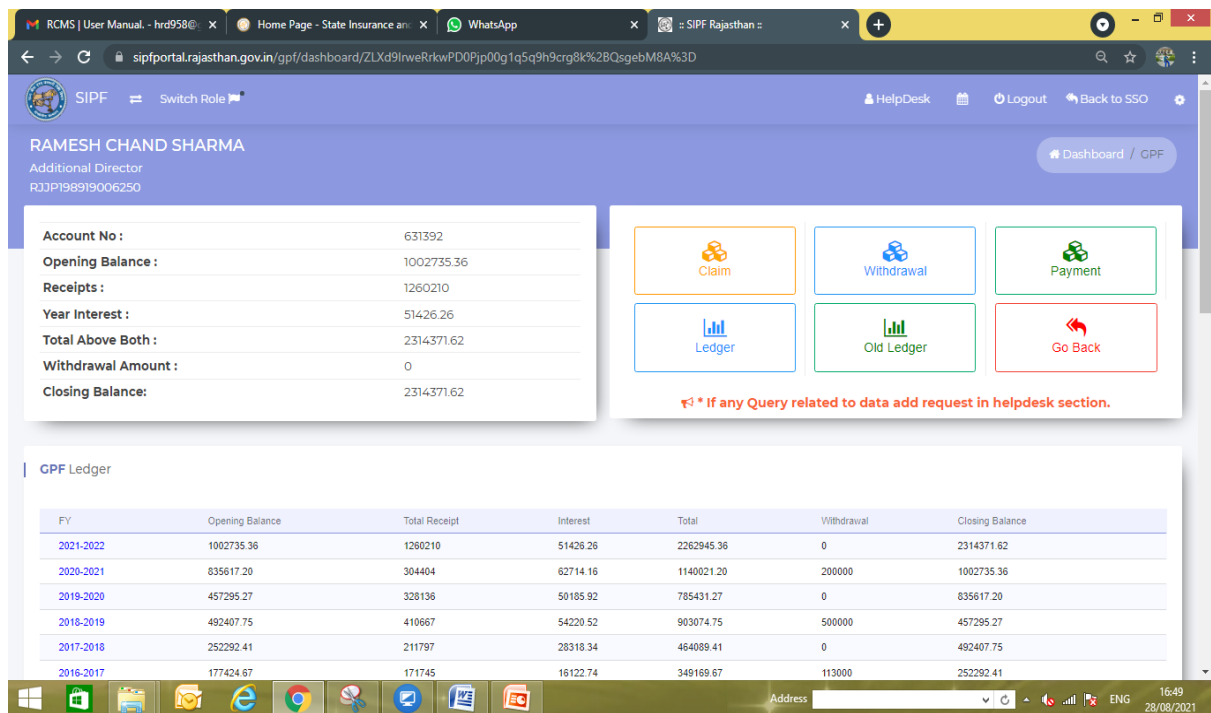

- GPF Dashboard employee will get their related ledger Data report and all the application related buttons
- Employee will get 6 button –

Claim- To apply GPF claim click on this button

Withdrawal- To apply for the GPF Withdrawal click on this button

Payment – To make online payment related to scheme

❖ **Withdrawal(GPF)-**

In GPF Withdrawal Screen you will get

- ✓ **Accumulated Amount** - Balance till the current year opening (Auto fill based on the Ledger)
- ✓ **Eligible Amount** – Eligible amount is max limit of amount in the current year to be withdrawal. Eligible amount will vary employee to employee as per the new rules of GPF withdrawal.

S.NO.	SERVICE YEAR	AMOUNT ELIGIBLE(IN %)
1	5 TO 15 YEAR SERVICE	10%
2	15 TO 25 YEAR SERVICE	30%
3	25 TO 30 YEAR SERVICE	40%
4	30 YEAR PLUS SERVICE	50%

- Employee can take less the or equal to max amount in Withdrawal amount

Account No :	631392
Opening Balance :	1002735.36
Receipts :	1260210
Year Interest :	51426.26
Total Above Both :	2314371.62
Withdrawal Amount :	0
Closing Balance:	2314371.62

On the right, there are six buttons: Claim, Withdrawal, Payment, Ledger, Old Ledger, and Go Back. Below these buttons is a red text box that says: "If any Query related to data add request in helpdesk section."

Below the buttons, there is a form with three input fields: Accumulated Amount (2262945.36), Eligible Amount (1131472.68), and Withdrawal Amount (10). A blue "Next" button is located to the right of the Withdrawal Amount field.

Click on the [Next](#) button after fill the amount in Withdrawal amount field

Receipts :	1260210
Year Interest :	51426.26
Total Above Both :	2314371.62
Withdrawal Amount :	0
Closing Balance:	2314371.62

On the right, there are three buttons: Ledger, Old Ledger, and Go Back. Below these buttons is a red text box that says: "If any Query related to data add request in helpdesk section."

Below the buttons, there is a form with four input fields: Acc Holder Name (RAMESH CHAND SHARMA), Bank Acc No (51088950019), IFSC (SBIN0031031), and Bank (STATE BANK OF INDIA). There is also a checkbox labeled "I hereby declare that the above bank details is correct." which is checked. A blue "Validate" button is located to the right of the checkbox.

- ✓ Verify Your Bank details and click on the declaration check box.
- ✓ After confirmation of your details click on [Validate](#) Button to validate Data.

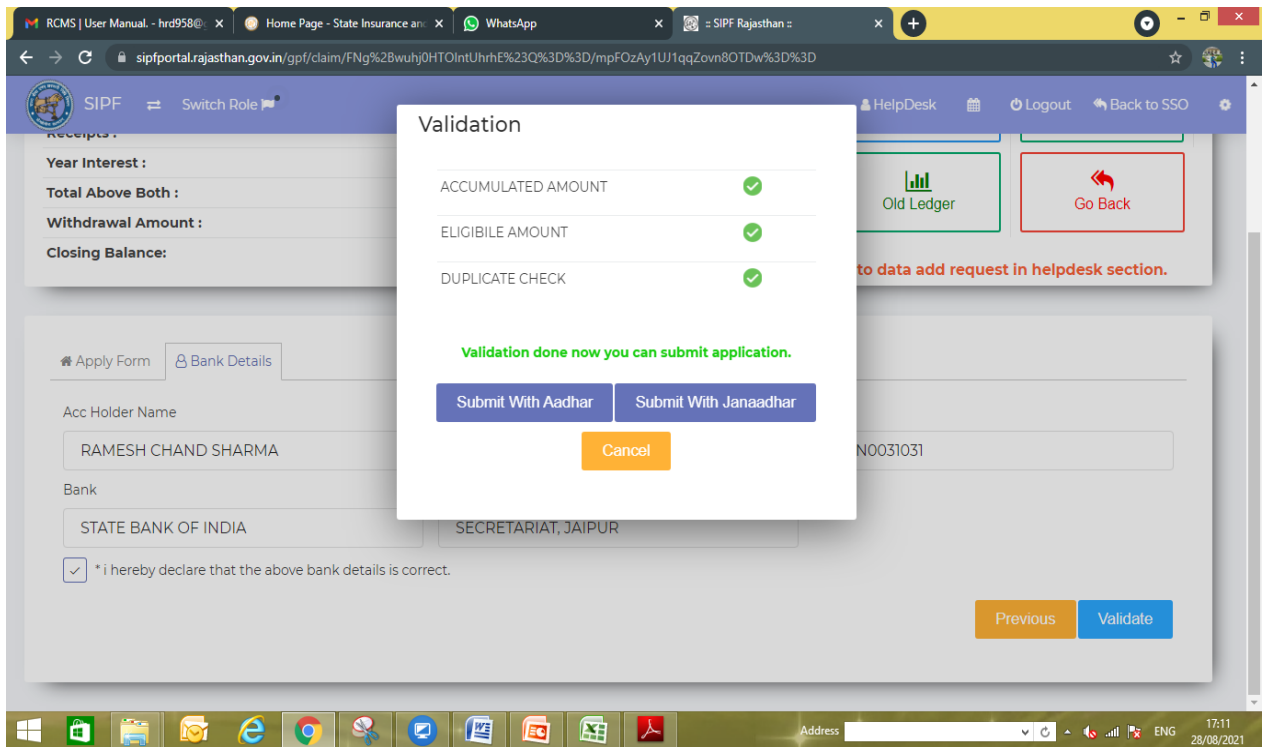

Employee Data will be validated as per shown in image.

Once your data validated you will get tow button:-

- ✓ **Submit with Aadhar** – OTP will be send on employee Aadhar linked Mobile
- ✓ **Submit with Janaadhar**- OTP will be send on employee Janaadhar linked Mobile (Make Sure Janaadhar updated in your SSO profile)

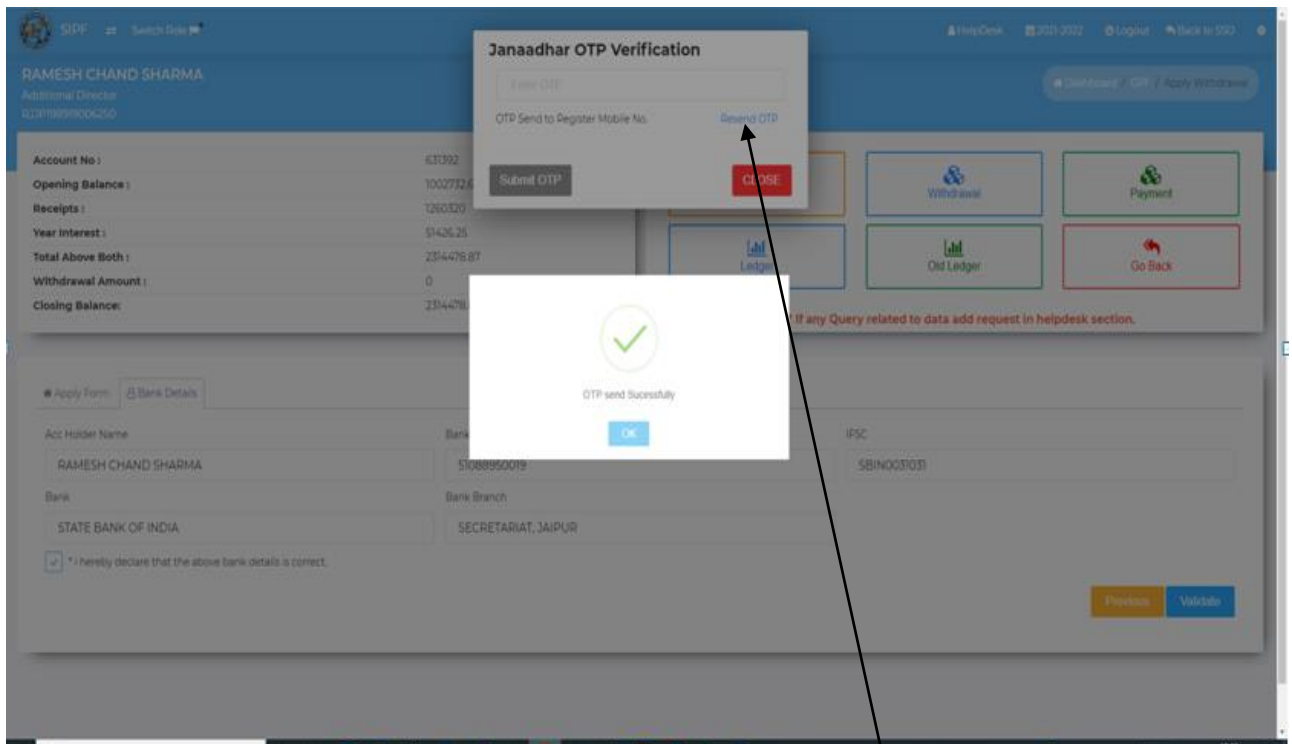

- ✓ You will get OTP sent message (If you not received OTP then click on [Resend OTP](#) link)

- ✓ Enter the OTP received at your mobile and click on [submit OTP](#) button

Janaadhar OTP Verification

325881

OTP Sent to Register Mobile No. [Resend OTP](#)

[Submit OTP](#) [CLOSE](#)

RAMESH CHAND SHARMA
Additional Director
RJJPR889900K250

Account No : 631392
Opening Balance : 1002732.6
Receipts : 1260320
Year Interest : 51426.25
Total Above Both : 2314478.87
Withdrawal Amount : 0
Closing Balance : 2314478.87

[Withdrawal](#) [Payment](#)
[Ledger](#) [Old Ledger](#) [Go Back](#)

❗ * If any Query related to data add request in helpdesk section.

[Apply Form](#) [Bank Details](#)

Acc Holder Name: RAMESH CHAND SHARMA
Bank Acc No: 51088950019
IFSC: SBIN0031031
Bank: STATE BANK OF INDIA
Bank Branch: SECRETARIAT, JAIPUR

☒ * I hereby declare that the above bank details is correct.

[Previous](#) [Validate](#)

- ✓ You will get OTP Validate Successfully message.

Janaadhar OTP Verification

432267

OTP Sent to Register Mobile No. [Resend OTP](#)

[Submit OTP](#) [CLOSE](#)

RAMESH CHAND SHARMA
Additional Director
RJJPR889900K250

Account No : 631392
Opening Balance : 1002732.6
Receipts : 1260320
Year Interest : 51426.25
Total Above Both : 2314478.87
Withdrawal Amount : 0
Closing Balance : 2314478.87

[Withdrawal](#) [Payment](#)
[Ledger](#) [Old Ledger](#) [Go Back](#)

❗ * If any Query related to data add request in helpdesk section.

[Apply Form](#) [Bank Details](#)

Acc Holder Name: RAMESH CHAND SHARMA
Bank Acc No: 51088950019
IFSC: SBIN0031031
Bank: STATE BANK OF INDIA
Bank Branch: SECRETARIAT, JAIPUR

☒ * I hereby declare that the above bank details is correct.

[Previous](#) [Validate](#)

OTP Verified Successfully

[OK](#)

Account No :	631392
Opening Balance :	1002732.62
Receipts :	1260320
Year Interest :	51426.25
Total Above Both :	2314478.87
Withdrawal Amount :	0
Closing Balance :	2314478.87

Account Holder Name: RAMESH CHAND SHARMA
 Bank Acc No: 51088950019
 IFSC: SBIN0031031
 Bank: STATE BANK OF INDIA
 Bank Branch: SECRETARIAT, JAIPUR

☒ * I hereby declare that the above bank details is correct.

Buttons: Previous, Validate

- ✓ After Successful OTP submission, by click on [download](#) button you can download the application document

This screenshot is identical to the one above, showing the same SIPF application interface. However, the 'Initiate Payment' button in the 'Payment Process' modal is now highlighted with a blue arrow, indicating the next step in the process.

- ✓ To Process the Withdrawal amount in bank, click on [Initiate Payment](#) button
- ✓ You will get the message of successful payment initiation

(Thank You)